City of Federal Way | Critical Areas Map

Map Date: May 2016
City of Federal Way,
GIS Division
33325 8th Ave S
Federal Way, WA 98003
(253) 835-7000
www.cityoffederalway.com

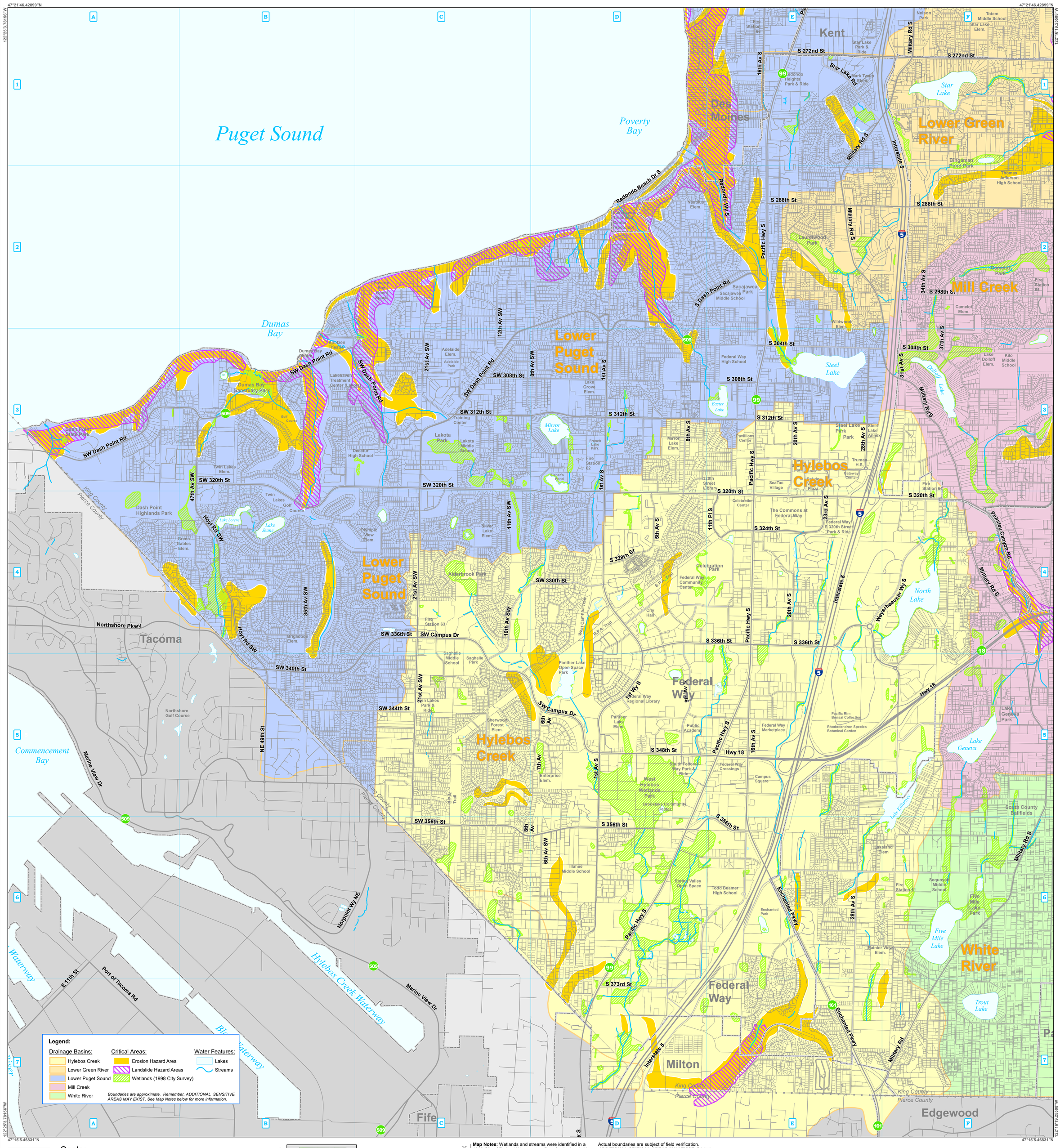

Please Note:

Map Notes: Wetlands and streams were identified in a 1998 City of Federal Way survey. Data for the Landslide hazard and erosion hazard areas is provided by King County. Drainage basin boundaries within city limits have been verified by the City of Federal Way. Basin boundaries outside of city limits are provided by King County and have not been verified by the City of Federal Way. Critical area information is provided for illustrative purposes ONLY.

Actual boundaries are subject of field verification. ***ADDITIONAL CRITICAL AREAS MAY EXIST.*** Critical areas in Pierce County are not shown. The City of Federal Way shall not be liable for any damages due to the use or misuse of the information represented on this map. Wetlands are only shown in Federal Way and its Potential Annexation Area. Contact the City for an explanation of these areas and the regulations that govern them.
Source: City of Federal Way, King County

CITY OF Federal Way

This map is accompanied by NO warranties, and is simply a graphic representation.