ADDENDUM NO. 2
2026 ASPHALT OVERLAY PROJECT
PROJECT #12526

ATTENTION ALL BIDDERS AND PLANHOLDERS: You are hereby notified that the Bid and Contract Documents are amended as follows:

A) CONTRACT DOCUMENTS

DELETE the original sheets and REPLACE with the attached pages which include the following change(s):

(1) Pages RFB-11, Request for Bid:

- Previous Addendum shifted bid items. Changed to include all original bid items.

B) SHEET SET

DELETE the original sheets and REPLACE with the attached pages which include the following change(s):

1) Sheet 61 of 67 Plan Set

- Location Image was changed to reflect the intended location of the bus pad.

CITY OF FEDERAL WAY

Christine Mullen Digitally signed by Christine Mullen
Date: 2026.01.21 11:46:55-08'00'

Christine Mullen, P.E.
Engineering Manager

21		PLANING BITUMINOUS PAVEMENT	SY	11,500		
22		REMOVE AND REPLACE HMA SPEED HUMP, COMPLETE	EA	3		
23		REMOVE AND REPLACE RAISED CROSSWALK, COMPLETE	EA	1		
24		DUCTILE IRON STORM SEWER PIPE 12 IN. DIAM	LF	100		
25		NON-SLIP MMA COATING FOR LIDS	SF	10		
26		CATCH BASIN TYPE 1	EA	5		
27		ADJUST WATER VALVE TO GRADE	EA	9		
28		ADJUST SANITARY SEWER MANHOLE	EA	4		
29		EROSION CONTROL AND WATER POLLUTION PREVENTION	LS	1		
30		TOPSOIL TYPE 3-WAY MIX	SY	140		
31		SEEDED LAWN INSTALLATION	SY	60		
32		BARK OR WOOD CHIP MULCH	SY	85		
33		PROPERTY RESTORATION	FA	1	$6,000.00	$6,000.00
34		CEMENT CONC. TRAFFIC CURB AND GUTTER	LF	1,200		
35		CEMENT CONC. PEDESTRIAN CURB	LF	1,000		
36		RAISED PAVEMENT MARKER TYPE 2	HUN	4.0		
37		MONUMENT CASE AND COVER	EA	1		
38		ADJUST MONUMENT CASE AND COVER	EA	10		
39		CEMENT CONC. CURB RAMP TYPE A PARALLEL	EA	30		
40		CEMENT CONC. CURB RAMP TYPE B PARALLEL	EA	1		
41		CEMENT CONC. SIDEWALK	SY	150		
42		DETECTABLE WARNING SURFACE	SF	55		

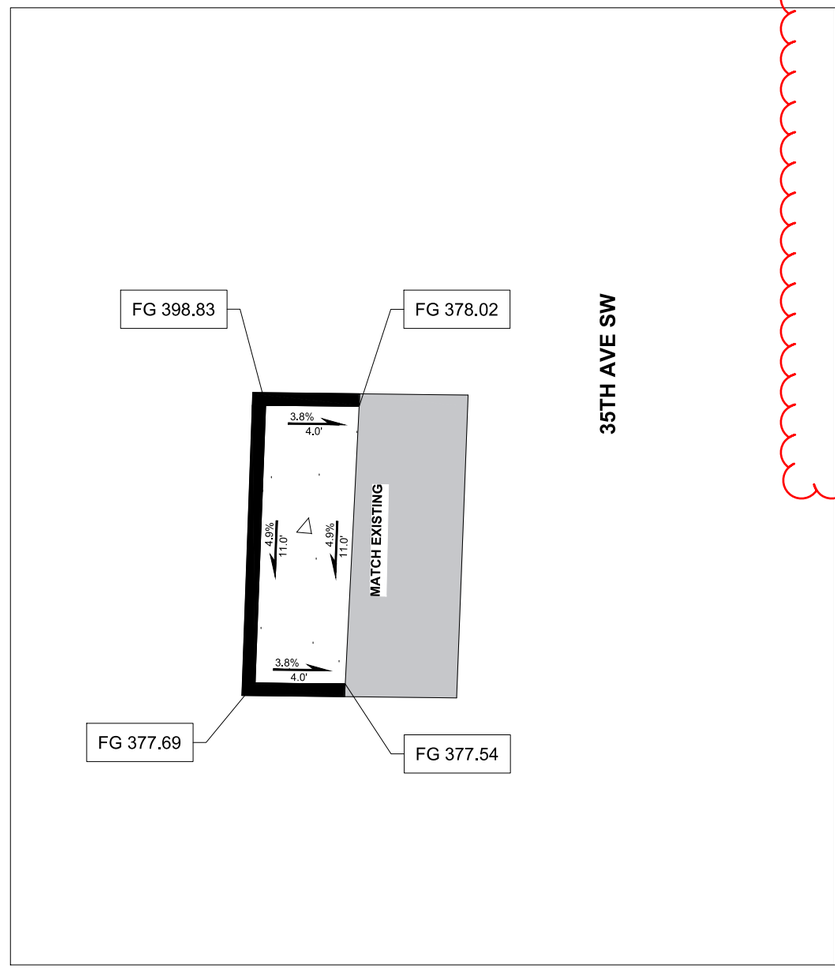

9 NORTHEAST OF 35TH AVE SW AND SW 340TH ST

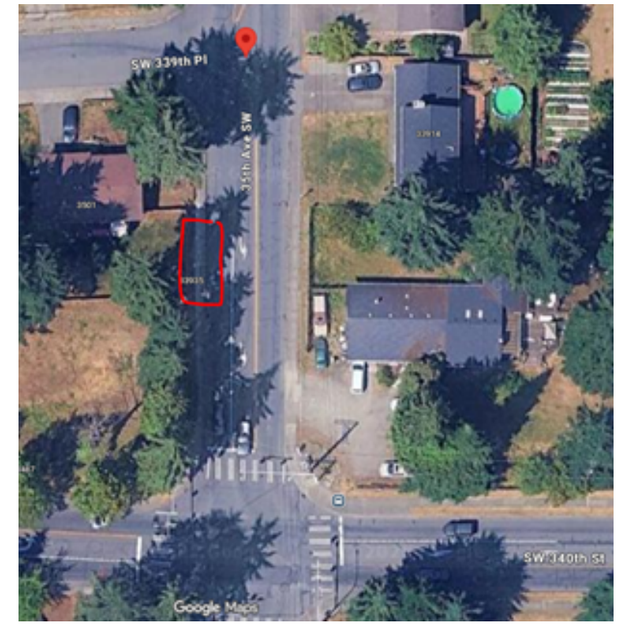

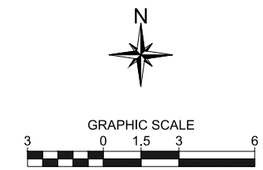

TOC - TOP OF CURB

FG - FINISHED GRADE

BUS PAD NOTES

1. SLOPES SHOWN IN PLAN VIEW, PAD LAYOUT AND PAD LENGTH FOR REFERENCE ONLY. FIELD VERIFY EXISTING CONDITIONS AND CONSTRUCT BUS PADS TO MEET ADA REQUIREMENTS.

2. ACTUAL LOCATION OF BUS PAD TO BE VERIFIED BY ENGINEER AND KING COUNTY METRO DURING INITIAL SURVEYING.

3. CEMENT CONCRETE PEDESTRIAN CURB, SAWCUTTING, CRUSHED ROCK, ETC. AT BUS PADS IS INCIDENTAL TO BUS PAD BID ITEM(S).

LEGEND

- CEMENT CONCRETE PEDESTRIAN CURB
- PROPOSED CONCRETE PAD/SIDEWALK
- EXISTING SIDEWALK

100%

CITY OF Federal Way
Centered on Opportunity
33325 8th Avenue South
Federal Way, WA 98003-6325
(253) 835-2700
www.cityoffederalway.com

ADDENDUM #2

811 Know what's below. Call 811 before you dig.

DRAFTED: D.MCINTOSH
DESIGNED: J.STRONG
REVIEWED: C.MULLEN
APPROVED: D.WINKLER

CHRISTINE J. MULLEN — STATE OF WASHINGTON — 39804 — REGISTERED PROFESSIONAL ENGINEER
Christine Mullen
04-Jan-26

DRAWING VERSION / REVISION LOG

NO.	DATE	REVISION

2026 ASPHALT OVERLAY

BUS PAD #9

CITY PROJECT #: 12526

SHT. 61 OF 67