



Federal Aid Project Number HSIP_000S(528)		NEPA Start Date 7-23-2020	Intent of Submittal <input type="checkbox"/> Preliminary <input checked="" type="checkbox"/> Final <input type="checkbox"/> Re-Evaluate
Agency City of Federal Way		Project Title 47th Ave SW / SW Dash Point Rd (SR 509) Compact Roundabout	
County King			
Beginning terminus: SRMP 9.08		Township(s): 21N	
Ending terminus: N/A		Range(s): 3E	
Miles: 0.0000		Section(s): 11	

Part 1 - Project Description (Attach Vicinity Map)

The City of Federal Way is planning to install a compact roundabout at the intersection of SW Dash Point and 47th Ave SE. The project will stay within the existing right of way, with retaining walls at the southeast and southwest corner of the intersection. The proposed roundabout has an inscribed circle diameter of 85'. The diameter of the center island is 60' including the truck apron (and 47' without). There are no known geometric constraints for a potential roundabout, as the site is relatively flat, and the roundabout is relatively compact within the existing right-of-way.

Part 2 - Categorical Exclusion & STIP

- Identify one CE from 23 CFR 771.117 (CE Guidebook - Appendix A) that fits the entire project
- Per 23 CFR Part 452(l) identify the subsequent project phase identified on the STIP? ROW Construction
- Attach a copy of the STIP page to the CE documentation form.

NEPA Approval Signatures

Digitally signed by EJ Walsh, PE
DN: cn=US,
E=ej.walsh@cityoffederalway.com, o=City of
Federal Way, ou=Public Works Director,
cn=EJ Walsh, PE
Date: 2020.08.24 09:40:36-07'00'

8/24/2020

Local Agency Approving Authority

Date

Local Programs Environmental Engineer

Date

Regional Local Programs Engineer

Date

Federal Highway Administration

Date

Completed By (Print Official's Name)	Telephone (include area code)	E-mail Address
--------------------------------------	-------------------------------	----------------

Part 3 - Permits, Approvals & Right of Way (ROW)

Yes	No	Permit or Approval	Yes	No	Permit or Approval
<input type="checkbox"/>	<input checked="" type="checkbox"/>	Corps of Engineers <input type="checkbox"/> Sec. 10 <input type="checkbox"/> Sec. 404 <input type="checkbox"/> Nationwide Type _____ <input type="checkbox"/> Individual Permit No. _____	<input type="checkbox"/>	<input checked="" type="checkbox"/>	Water Quality Certification - Section 401 Issued By _____
<input type="checkbox"/>	<input checked="" type="checkbox"/>	Coastal Zone Management Certification	<input type="checkbox"/>	<input checked="" type="checkbox"/>	Tribal Permit(s) (if any) _____
<input type="checkbox"/>	<input checked="" type="checkbox"/>	Critical Areas Ordinance (CAO) Permit	<input type="checkbox"/>	<input checked="" type="checkbox"/>	Other Permits (List) _____
<input type="checkbox"/>	<input checked="" type="checkbox"/>	Forest Practices Act Permit	<input type="checkbox"/>	<input checked="" type="checkbox"/>	Is permanent ROW acquisition needed? If yes, amount needed: _____ (acres/sq. ft.).
<input type="checkbox"/>	<input checked="" type="checkbox"/>	Hydraulic Project Approval	<input type="checkbox"/>	<input checked="" type="checkbox"/>	Is any temporary ROW needed?
<input type="checkbox"/>	<input checked="" type="checkbox"/>	Local Building or Site Development Permits	<input type="checkbox"/>	<input checked="" type="checkbox"/>	Is relocation required?
<input type="checkbox"/>	<input checked="" type="checkbox"/>	Local Clearing and Grading Permit	<input type="checkbox"/>	<input checked="" type="checkbox"/>	Has ROW (property and/or property interests) been acquired <u>for this project</u> prior to the NEPA start date? If yes, documentation demonstrating compliance with 23 CFR 710.501 may be required.
<input type="checkbox"/>	<input checked="" type="checkbox"/>	National Pollutant Discharge Elimination System (NPDES) Baseline General for Construction	<input type="checkbox"/>	<input checked="" type="checkbox"/>	Is a detour required? If yes, please attach detour information.
<input type="checkbox"/>	<input checked="" type="checkbox"/>	Shoreline Permit			
<input type="checkbox"/>	<input checked="" type="checkbox"/>	State Waste Discharge Permit			
<input type="checkbox"/>	<input checked="" type="checkbox"/>	Water Rights Permit			

U.S. Coast Guard Permitting

- a. Does the project propose any new or modify **any** existing bridges or culverts crossing a waterway? Yes No
- b. If Yes, attach a copy of the jurisdictional determination email or letter from the U.S. Coast Guard.

Other Federal Agencies - Does the project involve any federal properties, approvals or funding from other/additional federal agencies? Yes No If Yes, please describe.

Part 4 - Environmental Considerations

**Will the project involve work in or affect any of the following? Identify proposed mitigation.
Attach additional pages or supplemental information if necessary.**

1. Air Quality - Identify any anticipated air quality issues.

Is the project exempt from Air Quality conformity requirements? Yes No

a. If Yes, identify exemption - please refer to Appendix G in the CE Guidebook for a list of exemptions.

Exemption under 40 CFR 93.126- Safety- Traffic control devices and operating assistance

b. Is the project included in the Metropolitan Transportation Plan? Yes No

If Yes, date Metropolitan Transportation Plan was adopted January 2019

c. Is the project located in an Air Quality Non-Attainment Area or Maintenance Area for carbon monoxide, ozone or PM 10 or PM 2.5? Yes No

2. Critical and Sensitive Areas

a. Is this project within a sole source aquifer? Yes No

If located within a sole source aquifer, is the project exempt from EPA approval?

If Yes, please list exemption: _____

If No, date of EPA approval: _____

b. Will this project impact Species/Habitat other than ESA listed species? Yes No Explain your answer.

c. Is this project within one mile of a Bald Eagle nesting territory, winter concentration area or communal roost?

Yes No If Yes, the local agency must go to the US Fish & Website (<http://www.fws.gov/pacific/eagle/>) and work through the Do I Need a Permit? section.

d. Are wetland present within the project area? Yes No If Yes, estimate the impact in acres: _____

Please attach a copy of the proposed mitigation plan.

3. Cultural Resources/Historic Structures - Identify any historic, archaeological or cultural resources present within the project's Area of Potential Effects.

Does the project fit into any of the exempt types of projects listed in Appendix J of the CE Guidebook?

Yes No If Yes, note exemptions below.

A-1, A-19, and A-22

If No: Date of DAHP concurrence: _____

Date of Tribal consultation(s) (if applicable): _____

Adverse effects on cultural/historic resources? Yes No

If Yes, date of approved Section 106 MOA: _____

4. Floodplains and Floodways

- a. Is the project located in a 100-year floodplain? Yes No
- b. If Yes, is the project located within a 100-year floodway? Yes No
- c. Will the project impact a 100-year floodplain? Yes No If Yes, describe impacts.

5. Hazardous and Problem Waste - Identify potential sources and type(s).

- a. Does the project require excavation below the existing ground surface? Yes No
- b. Will groundwater be encountered? Yes No
- c. Will any properties be acquired as part of this project? Yes No
- d. Is this site located in an undeveloped area (*i.e.* no buildings, parking, storage areas or agriculture)? Yes No
- e. Is the project located within a one-mile radius of a known Superfund Site? Yes No
- f. Is this project located within a ½-mile radius of a site or sites listed on any of the following Department of Ecology databases?
 Yes No If Yes, check the appropriate boxes below.
- Voluntary Cleanup Program (VCP), State Cleanup Site (SCS), or Independent Cleanup Program (ICP)
 - Underground Storage Tank (UST)
 - Leaking Underground Storage Tank (LUST)
 - Confirmed and Suspected Contaminated Sites List (CSCSL)
- g. Has site reconnaissance (windshield survey) been performed? Yes No (Please identify any properties not identified in the Ecology or ERS database search as an attachment -- name, address and property use).
- h. Based on the information above and project specific activities, is there a potential for the project to generate, acquire or encounter contaminated soils, groundwater or surface water? Yes No

Please explain:

Minimal excavation is required for this project and all project activities will occur within legal ROW.

If you responded Yes to any of these questions above (5A - 5F or 5H), contact your Region LPE for assistance as a "Right-Sized" HazMat Analysis Report/Memorandum most likely will be required.

6. Noise

- a. Does the project involve constructing a new roadway? Yes No
- b. Is there a change in the vertical or horizontal alignment of the existing roadway? Yes No
- c. Does the project increase the number of through traffic lanes on an existing roadway? Yes No
- d. Is there a change in the topography? Yes No
- e. Are there auxiliary lanes extending 1-½ miles or longer being constructed as part of this project? Yes No
- f. If you answered Yes to any of the preceding questions, identify and describe any potential noise receptors within the project area and subsequent impacts to those noise receptors. Please attach a copy of the noise analysis if required.

If impacts are identified, describe proposed mitigation measures.

7. 4(f)/6(f) Resources: parks, recreation areas, wildlife refuges, historic properties, wild & scenic rivers, scenic byways

- a. Please identify and 4(f) properties within the project limits and the areas of impacts.

None

- b. Please identify any properties within the project limits that used funds from the Land & Water Conservation Fund Act.

None

- c. Please list any Wild and Scenic Rivers and Scenic Byways within the project limits.

None

8. Agricultural Lands -

- a. Are there agricultural lands within 300 feet of the project limits? Yes No If Yes, describe impacts:

- b. Are impacted lands considered to be unique and prime farmland? Yes No

If Yes, date of project review by Natural Resource Conservation Service (NRCS): _____

9. Rivers, Streams (continuous or intermittent) or Tidal Waters

- a. Identify all waterbodies within 300 feet of the project limits or that will otherwise be impacted.

There is a stream approxmily 570 feet away from the project limits with permanent idenfityed # 155182458. The SWIFD indicates the creek as only gradient accessible for Chinook and steelhead, but not presumed or documented presence.

- b. Identify stream crossing structures by type.

None within the project area however approxmily 570 feet to the east the culvert crossing under SW Dash Point Road is documented as a barrier and total blockage accourding to WDFW Salmon Scape. The culvert along with an artifuical waterfall (created by rocks and concrete blocks) approxmaly 550 feet down stream from the culvert is also a physical, total blockage barrier.

10. Tribal Lands - Identify whether the project will occur within any Tribal lands, including reservation, trust and fee lands. Please do not list usual and accustomed area.

none

11. Water Quality/Stormwater

a. Will this project's proposed stormwater treatment facility be consistent with the guidelines provided by either WSDOT's HRM, DOE's stormwater management manual for eastern/western Washington or a local agency equivalent manual?

Yes No

If No, explain proposed water quality/quantity treatment for the new and any existing pollution generating impervious surface associated with the proposed project.

b. Amount of existing pollution generating impervious surface within the project limits: 22292

c. Net new pollution generating impervious surface to be created as a result of this project: 4605

d. Amount of proposed post-project untreated pollution generating impervious surface: 4248

12. Previous Environmental Commitments

Describe previous environmental commitments that may affect or be affected by the project - if any.

None

13. Environmental Justice - Does the project meet any of the exemptions noted in Appendix L of the CE Documentation Guidebook? Yes No

If Yes, please note the exemption and appropriate justification in the space below.

If No, are minority or low-income populations located within a 0.50-mile of the project? Yes No

See attached Social and Community Impacts Decision Matrix and supporting data.

If No, attach appropriate data to support findings. If Yes, describe impacts and attach appropriate supporting documentation. Findings should be confirmed using at least two information sources. Please refer to the CE Guidebook for more information.

Part 5 - Biological Assessments and EFH Evaluations

1. Do any listed species potentially occur in the project's action area and/or is any designated critical habitat present within the project's action area? Yes No Attach species listings.

Affected ESA Listed Species	2. Will any construction work occur within 0.25 mile of any of the following?	3. Does the project involve blasting, pile driving, concrete sawing, rock-drilling or rock-scaling activity within one mile of any of the following?
Oregon Spotted Frog proposed critical habitat or suitable habitat?	<input type="checkbox"/> Yes <input checked="" type="checkbox"/> No	<input type="checkbox"/> Yes <input checked="" type="checkbox"/> No
Yellow-billed Cuckoo suitable habitat?	<input type="checkbox"/> Yes <input checked="" type="checkbox"/> No	<input type="checkbox"/> Yes <input checked="" type="checkbox"/> No
Spotted Owl management areas, designated critical habitat or suitable habitat?	<input type="checkbox"/> Yes <input checked="" type="checkbox"/> No	<input type="checkbox"/> Yes <input checked="" type="checkbox"/> No
Marbled Murrelet nest or occupied stand, designated critical habitat or suitable habitat?	<input type="checkbox"/> Yes <input checked="" type="checkbox"/> No	<input type="checkbox"/> Yes <input checked="" type="checkbox"/> No
Western Snowy Plover designated critical habitat?	<input type="checkbox"/> Yes <input checked="" type="checkbox"/> No	<input type="checkbox"/> Yes <input checked="" type="checkbox"/> No
Is the project within 0.25 mile of marine waters? If Yes explain potential effects on Killer Whales and on Marbled Murrelet foraging areas.	<input type="checkbox"/> Yes <input checked="" type="checkbox"/> No	<input type="checkbox"/> Yes <input checked="" type="checkbox"/> No

Killer Whale designated critical habitat?	<input type="checkbox"/> Yes <input checked="" type="checkbox"/> No	<input type="checkbox"/> Yes <input checked="" type="checkbox"/> No
Grizzly Bear suitable habitat?	<input type="checkbox"/> Yes <input checked="" type="checkbox"/> No	<input type="checkbox"/> Yes <input checked="" type="checkbox"/> No
Gray Wolf suitable habitat?	<input type="checkbox"/> Yes <input checked="" type="checkbox"/> No	<input type="checkbox"/> Yes <input checked="" type="checkbox"/> No
Canada Lynx habitat?	<input type="checkbox"/> Yes <input checked="" type="checkbox"/> No	<input type="checkbox"/> Yes <input checked="" type="checkbox"/> No
Columbia White-tailed Deer suitable habitat?	<input type="checkbox"/> Yes <input checked="" type="checkbox"/> No	<input type="checkbox"/> Yes <input checked="" type="checkbox"/> No
Woodland Caribou habitat?	<input type="checkbox"/> Yes <input checked="" type="checkbox"/> No	<input type="checkbox"/> Yes <input checked="" type="checkbox"/> No
Streaked Horned Lark designated critical habitat or suitable habitat?	<input type="checkbox"/> Yes <input checked="" type="checkbox"/> No	<input type="checkbox"/> Yes <input checked="" type="checkbox"/> No
Taylor's Checkerspot designated critical habitat or suitable habitat?	<input type="checkbox"/> Yes <input checked="" type="checkbox"/> No	<input type="checkbox"/> Yes <input checked="" type="checkbox"/> No
Mazama Pocket Gopher designated critical habitat or suitable habitat?	<input type="checkbox"/> Yes <input checked="" type="checkbox"/> No	<input type="checkbox"/> Yes <input checked="" type="checkbox"/> No
Eulachon designated critical habitat or suitable habitat?	<input type="checkbox"/> Yes <input checked="" type="checkbox"/> No	<input type="checkbox"/> Yes <input checked="" type="checkbox"/> No
Rockfish proposed critical habitat or suitable habitat?	<input type="checkbox"/> Yes <input checked="" type="checkbox"/> No	<input type="checkbox"/> Yes <input checked="" type="checkbox"/> No
A mature coniferous or mixed forest stand?	<input type="checkbox"/> Yes <input checked="" type="checkbox"/> No	<input type="checkbox"/> Yes <input checked="" type="checkbox"/> No
4. Will the project involve any in-water work?	<input type="checkbox"/> Yes <input checked="" type="checkbox"/> No	<input type="checkbox"/> Yes <input checked="" type="checkbox"/> No
5. Will any construction work occur within 300 feet of any perennial or intermittent waterbody that either supports or drains to waterbody supporting listed fish?	<input type="checkbox"/> Yes <input checked="" type="checkbox"/> No	<input type="checkbox"/> Yes <input checked="" type="checkbox"/> No
6. Will any construction work occur within 300 feet of any wetland, pond or lake that is connected to any permanent or intermittent waterbody?	<input type="checkbox"/> Yes <input checked="" type="checkbox"/> No	<input type="checkbox"/> Yes <input checked="" type="checkbox"/> No
7. Does the action have the potential to directly or indirectly impact designated critical habitat for salmonids (including adjacent riparian zones)?	<input type="checkbox"/> Yes <input checked="" type="checkbox"/> No	<input type="checkbox"/> Yes <input checked="" type="checkbox"/> No
8. Will the project discharge treated or untreated stormwater runoff or utilize water from a waterbody that supports or drains into a listed-fish supporting waterbody?	<input checked="" type="checkbox"/> Yes <input type="checkbox"/> No	<input checked="" type="checkbox"/> Yes <input type="checkbox"/> No
9. Will construction occur outside the existing pavement? If Yes go to 9a.	<input checked="" type="checkbox"/> Yes <input type="checkbox"/> No	<input checked="" type="checkbox"/> Yes <input type="checkbox"/> No
9a. Will construction activities occurring outside the existing pavement involve clearing, grading, filling or modification of vegetation or tree-cutting?	<input checked="" type="checkbox"/> Yes <input type="checkbox"/> No	<input checked="" type="checkbox"/> Yes <input type="checkbox"/> No
10. Are there any Federally listed Threatened or Endangered plant species located within the project limits? If Yes, please attach a list of these plant species within the action area.	<input type="checkbox"/> Yes <input checked="" type="checkbox"/> No	<input type="checkbox"/> Yes <input checked="" type="checkbox"/> No
11. Does a mature coniferous or mixed forest stand occur within 200' of the project site?	<input type="checkbox"/> Yes <input checked="" type="checkbox"/> No	<input type="checkbox"/> Yes <input checked="" type="checkbox"/> No
<p>Analysis for No Effects Determination – If there are any Yes answers to questions in Part 5, additional analysis is required. Attach additional sheets if needed.</p> <p>This project will occur entirely within the existing wearing surface of legal ROW within an urban, single family residential area that lacks suitable habitat for listed species. There will be no in-water or over the water work. There is a stream approximately 570 feet away from the project limits with permanent identified # 155182458. The SWIFD indicates the creek as only gradient accessible for Chinook and steelhead, but not presumed or documented presence. The culvert crossing under SW Dash Point Road approximately 570 feet to the east is documented as a barrier and total blockage according to WDFW Salmon Scope. The culvert along with an artificial waterfall (created by rocks and concrete blocks) approximately 550 feet down stream from the culvert is also a physical, total blockage barrier. Overall the project is approximately 1120 feet away</p>		

Analysis for RRMP ESA 4(d) determination for NMFS – A local agency must be certified by the Regional Road Maintenance Forum to utilize 4(d).

Maintenance Category (check all that apply)

- | | | |
|--|---|---|
| <input type="checkbox"/> 1. Roadway Surface | <input type="checkbox"/> 6. Stream Crossings | <input type="checkbox"/> 11. Emergency Slide/Washout Repair |
| <input type="checkbox"/> 2. Enclosed Drainage Systems | <input type="checkbox"/> 7. Gravel Shoulders | <input type="checkbox"/> 12. Concrete |
| <input type="checkbox"/> 3. Cleaning Enclosed Drainage Systems | <input type="checkbox"/> 8. Street Surface Cleaning | <input type="checkbox"/> 13. Sewer Systems |
| <input type="checkbox"/> 4. Open Drainage Systems | <input type="checkbox"/> 9. Bridge Maintenance | <input type="checkbox"/> 14. Water Systems |
| <input type="checkbox"/> 5. Watercourses and Streams | <input type="checkbox"/> 10. Snow and Ice Control | <input type="checkbox"/> 15. Vegetation |

Describe how the project fits in the RRMP 4(d) Program:

Effect Determinations for ESA and EFH

If each of the questions in the preceding section resulted in a “No” response or if any of the questions were checked “Yes,” but adequate justification can be provided to support a “no effect” determination, then check “No Effect” below. If this checklist cannot be used for Section 7 compliance (i.e., adequate justification cannot be provided or a “may effect” determination is anticipated), a separate biological assessment document is required.

	NMFS	USFWS	EFH Determination
<input checked="" type="checkbox"/> No Effect	_____	_____	<input type="checkbox"/> No Adverse Effect
<input type="checkbox"/> NLTAA - Date of Concurrence	_____	_____	<input type="checkbox"/> Adverse Effect - Date of NMFS concurrence _____
<input type="checkbox"/> LTAA - Date BO Issued	_____	_____	
<input type="checkbox"/> RRMP 4(d)	_____	_____	<input type="checkbox"/> Not Applicable

Part 6 - FHWA Comments

Washington State S. T. I. P.

2020 to 2023

(Project Funds to Nearest Dollar)

May 8, 2020

MPO/RTPO: PSRC

Y Inside

N Outside

County: King

Agency: Federal Way

Func Cls	Project Number	PIN	STIP ID	Imp Type	Total Project Length	Environmental Type	RW Required	Begin Termini	End Termini	Total Est. Cost of Project	STIP Amend. No.
04	000S(528)		FW-37	04	0.000	CE	No	SRMP 9.08	N/A	830,000	2004 AdMod

47th Ave SW / SW Dash Point Rd (SR 509) Compact Roundabout

Convert intersection from minor leg stop-control to Compact Roundabout.

Funding

Phase	Start Date	Federal Fund Code	Federal Funds	State Fund Code	State Funds	Local Funds	Total
CN	2020	HSIP	680,000		0	0	680,000
Project Totals			680,000		0	0	680,000

Expenditure Schedule

Phase	1st	2nd	3rd	4th	5th & 6th
ALL	680,000	0	0	0	0
Totals	680,000	0	0	0	0

Figure 1. Vicinity Map

SW Dash Point Rd & 47th Ave SW
Compact Roundabout
City of Federal Way
T21N R03E S11
May 22, 2020

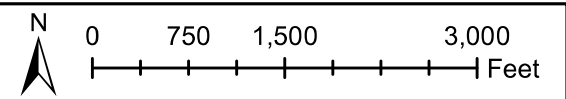

Legend

 APE



Figure 2. APE

SW Dash Point Rd & 47th Ave SW
Compact Roundabout
City of Federal Way
T21N R03E S11
May 22, 2020

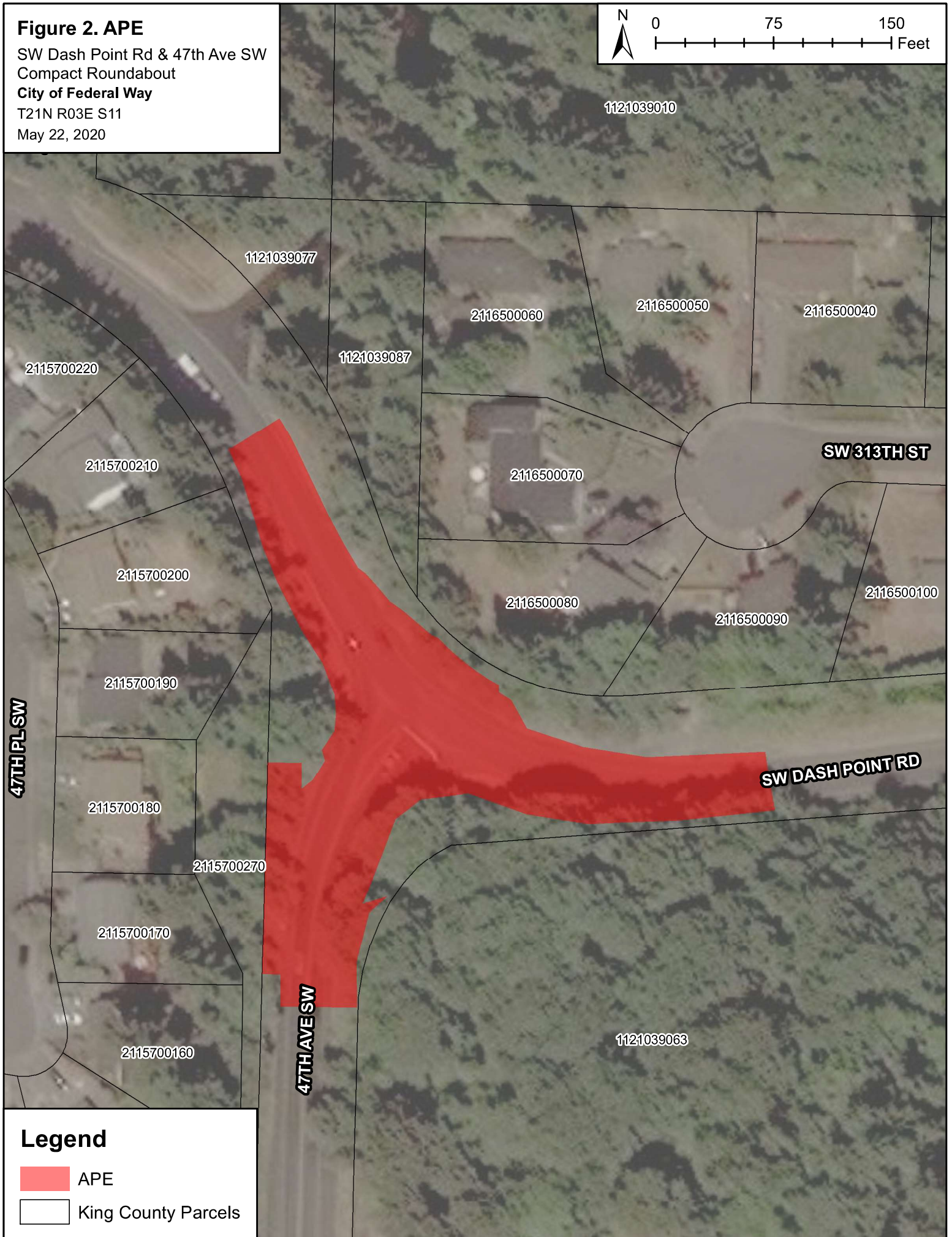
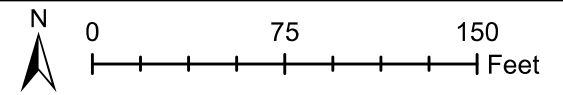

Legend

-  APE
-  King County Parcels

SOCIAL & COMMUNITY IMPACTS DECISION MATRIX

The following decision matrix is an approach that uses a series of questions with Yes/No answers to provide direction on when additional analysis and documentation is appropriate for a proposed project. If additional documentation is necessary, consider all potential sources of impacts to protected populations in the analysis.

- 1) Are any protected populations present within the proposed limits of the project's impacts?
No – Document findings on CE documentation form and include demographic data; findings should be confirmed by using at least two information sources. No further analysis is required.
 Yes – Proceed to question 2.
- 2) Does the project require permanent right-of-way acquisition?
 No – Document findings on CE documentation form and include demographic data; findings should be confirmed by using at least two information sources. No further analysis is required.
Yes – Proceed to question 3.
- 3) Does the proposed project require any relocation of real and/or personal property?
No – Document findings on CE documentation form and include demographic data; findings should be confirmed by using at least two information sources. No further analysis is required.
Yes – An EJ memo is likely required. If so, the local agency must describe the project impacts and analyze their severity. Proceed to question 4.
- 4) Does the permanent right of way acquisition require more than 10 percent of any parcel?
No – Document findings on CE documentation form and include demographic data; findings should be confirmed by using at least two information sources. No further analysis is required.
Yes – Proceed to question 5.
- 5) Does the proposed project require displacement of more than 10 residences or businesses?
No – An EJ memo is required. The local agency must describe and analyze the proposed project's potential impacts in the form of an EJ Memo.
Yes – This project will require a discipline report and public outreach to make an environmental justice determination.



Location: User-specified polygonal location

Ring (buffer): 0.5-miles radius

Description: 47th Ave SW/SW Dash Point Rd Compact Roundabout

Summary	Census 2010
Population	2,608
Population Density (per sq. mile)	3,495
Minority Population	712
% Minority	27%
Households	1,083
Housing Units	1,144
Land Area (sq. miles)	0.75
% Land Area	66%
Water Area (sq. miles)	0.39
% Water Area	34%

Population by Race	Number	Percent
Total	2,608	-----
Population Reporting One Race	2,421	93%
White	2,009	77%
Black	162	6%
American Indian	21	1%
Asian	158	6%
Pacific Islander	25	1%
Some Other Race	46	2%
Population Reporting Two or More Races	187	7%
Total Hispanic Population	187	7%
Total Non-Hispanic Population	2,421	93%
White Alone	1,896	73%
Black Alone	159	6%
American Indian Alone	19	1%
Non-Hispanic Asian Alone	156	6%
Pacific Islander Alone	24	1%
Other Race Alone	4	0%
Two or More Races Alone	164	6%

Population by Sex	Number	Percent
Male	1,253	48%
Female	1,355	52%

Population by Age	Number	Percent
Age 0-4	157	6%
Age 0-17	563	22%
Age 18+	2,045	78%
Age 65+	411	16%

Households by Tenure	Number	Percent
Total	1,083	
Owner Occupied	719	66%
Renter Occupied	364	34%

Data Note: Detail may not sum to totals due to rounding. Hispanic population can be of any race.

Source: U.S. Census Bureau, Census 2010 Summary File 1.



Location: User-specified polygonal location
 Ring (buffer): 0.5-miles radius
 Description: 47th Ave SW/SW Dash Point Rd Compact Roundabout

Summary of ACS Estimates		2013 - 2017
Population		2,465
Population Density (per sq. mile)		3,244
Minority Population		921
% Minority		37%
Households		1,061
Housing Units		1,061
Housing Units Built Before 1950		64
Per Capita Income		36,136
Land Area (sq. miles) (Source: SF1)		0.76
% Land Area		67%
Water Area (sq. miles) (Source: SF1)		0.38
% Water Area		33%

	2013 - 2017 ACS Estimates	Percent	MOE (±)
Population by Race			
Total	2,465	100%	376
Population Reporting One Race	2,396	97%	840
White	1,763	72%	292
Black	397	16%	221
American Indian	17	1%	60
Asian	199	8%	167
Pacific Islander	1	0%	12
Some Other Race	20	1%	88
Population Reporting Two or More Races	69	3%	151
Total Hispanic Population	282	11%	249
Total Non-Hispanic Population	2,183		
White Alone	1,544	63%	274
Black Alone	354	14%	222
American Indian Alone	17	1%	60
Non-Hispanic Asian Alone	199	8%	167
Pacific Islander Alone	1	0%	12
Other Race Alone	0	0%	12
Two or More Races Alone	69	3%	150
Population by Sex			
Male	1,189	48%	222
Female	1,276	52%	219
Population by Age			
Age 0-4	236	10%	110
Age 0-17	525	21%	147
Age 18+	1,940	79%	252
Age 65+	525	21%	111

Data Note: Detail may not sum to totals due to rounding. Hispanic population can be of any race.
 N/A means not available. **Source:** U.S. Census Bureau, American Community Survey (ACS) 2013 - 2017 .



Location: User-specified polygonal location

Ring (buffer): 0.5-miles radius

Description: 47th Ave SW/SW Dash Point Rd Compact Roundabout

	2013 - 2017 ACS Estimates	Percent	MOE (±)
Population 25+ by Educational Attainment			
Total	1,766	100%	213
Less than 9th Grade	20	1%	32
9th - 12th Grade, No Diploma	87	5%	74
High School Graduate	509	29%	134
Some College, No Degree	682	39%	161
Associate Degree	203	12%	89
Bachelor's Degree or more	468	26%	125
Population Age 5+ Years by Ability to Speak English			
Total	2,229	100%	339
Speak only English	1,914	86%	311
Non-English at Home ¹⁺²⁺³⁺⁴	315	14%	228
¹ Speak English "very well"	199	9%	153
² Speak English "well"	96	4%	96
³ Speak English "not well"	18	1%	53
⁴ Speak English "not at all"	2	0%	25
³⁺⁴ Speak English "less than well"	20	1%	57
²⁺³⁺⁴ Speak English "less than very well"	116	5%	105
Linguistically Isolated Households*			
Total	32	100%	40
Speak Spanish	1	3%	30
Speak Other Indo-European Languages	0	0%	12
Speak Asian-Pacific Island Languages	31	97%	34
Speak Other Languages	0	0%	12
Households by Household Income			
Household Income Base	1,061	100%	123
< \$15,000	95	9%	63
\$15,000 - \$25,000	78	7%	54
\$25,000 - \$50,000	253	24%	100
\$50,000 - \$75,000	197	19%	97
\$75,000 +	438	41%	141
Occupied Housing Units by Tenure			
Total	1,061	100%	123
Owner Occupied	756	71%	119
Renter Occupied	305	29%	84
Employed Population Age 16+ Years			
Total	1,980	100%	290
In Labor Force	1,098	55%	277
Civilian Unemployed in Labor Force	58	3%	56
Not In Labor Force	882	45%	185

Data Note: Detail may not sum to totals due to rounding. Hispanic population can be of anyrace.

N/A means not available. **Source:** U.S. Census Bureau, American Community Survey (ACS)

*Households in which no one 14 and over speaks English "very well" or speaks English only.



Location: User-specified polygonal location

Ring (buffer): 0.5-miles radius

Description: 47th Ave SW/SW Dash Point Rd Compact Roundabout

	2013 - 2017 ACS Estimates	Percent	MOE (±)
Population by Language Spoken at Home*			
Total (persons age 5 and above)	3,144	100%	398
English	2,327	74%	411
Spanish	208	7%	223
French	0	0%	30
French Creole	N/A	N/A	N/A
Italian	N/A	N/A	N/A
Portuguese	N/A	N/A	N/A
German	62	2%	70
Yiddish	N/A	N/A	N/A
Other West Germanic	N/A	N/A	N/A
Scandinavian	N/A	N/A	N/A
Greek	N/A	N/A	N/A
Russian	N/A	N/A	N/A
Polish	N/A	N/A	N/A
Serbo-Croatian	N/A	N/A	N/A
Other Slavic	N/A	N/A	N/A
Armenian	N/A	N/A	N/A
Persian	N/A	N/A	N/A
Gujarathi	N/A	N/A	N/A
Hindi	N/A	N/A	N/A
Urdu	N/A	N/A	N/A
Other Indic	N/A	N/A	N/A
Other Indo-European	24	1%	58
Chinese	49	2%	72
Japanese	N/A	N/A	N/A
Korean	238	8%	199
Mon-Khmer, Cambodian	N/A	N/A	N/A
Hmong	N/A	N/A	N/A
Thai	N/A	N/A	N/A
Laotian	N/A	N/A	N/A
Vietnamese	0	0%	17
Other Asian	36	1%	72
Tagalog	44	1%	71
Other Pacific Island	N/A	N/A	N/A
Navajo	N/A	N/A	N/A
Other Native American	N/A	N/A	N/A
Hungarian	N/A	N/A	N/A
Arabic	19	1%	36
Hebrew	N/A	N/A	N/A
African	N/A	N/A	N/A
Other and non-specified	0	0%	17
Total Non-English	817	26%	572

Data Note: Detail may not sum to totals due to rounding. Hispanic population can be of any race.

N/A means not available. **Source:** U.S. Census Bureau, American Community Survey (ACS) 2013 - 2017.

*Population by Language Spoken at Home is available at the census tract summary level and up.



Washington State Summary

Twin Lakes Elementary School

4400 SW 320TH ST
FEDERAL WAY, WA 98023-2426

253.945.4200

Enrollment

(2019-20 School Year)

365



13%

English Learners

61%

Low Income

Student Performance

How are we doing getting students to their learning goals?



English Language Arts

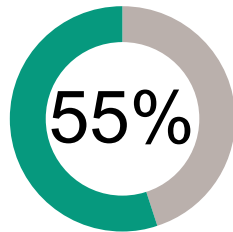

55%

Math

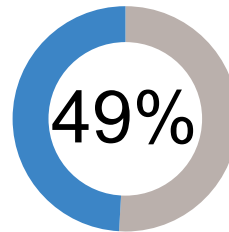

49%

Science

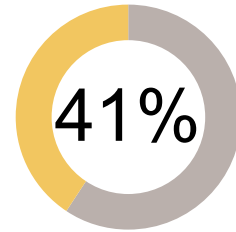

41%

Met grade level standards on state administered tests

How engaged are our students?

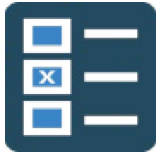

87%

Have Regular Attendance



40%

Have High English Language Arts Growth

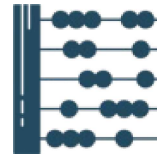

49%

Have High Math Growth

About Our Teachers and Classrooms



22

Number of Teachers

45.5%

Have Master's Degree or Higher

8.5

Average Years Experience



15.9

Number of Students per Teacher

Finances

(2017-18 School Year)

How much money do we spend on each student?

\$12,840

Staff Salary & Benefits



\$2,384

Non-Personnel Costs

All information is for the 2018-19 school year, unless otherwise noted. To see more from the Washington State Report Card, visit WashingtonStateReportCard.OSPI.k12.wa.us/ReportCard/ViewSchoolOrDistrict/101205. If you have questions or comments, contact ReportCardRedesign@k12.wa.us



47th Ave SE & SW Dash Point Rd

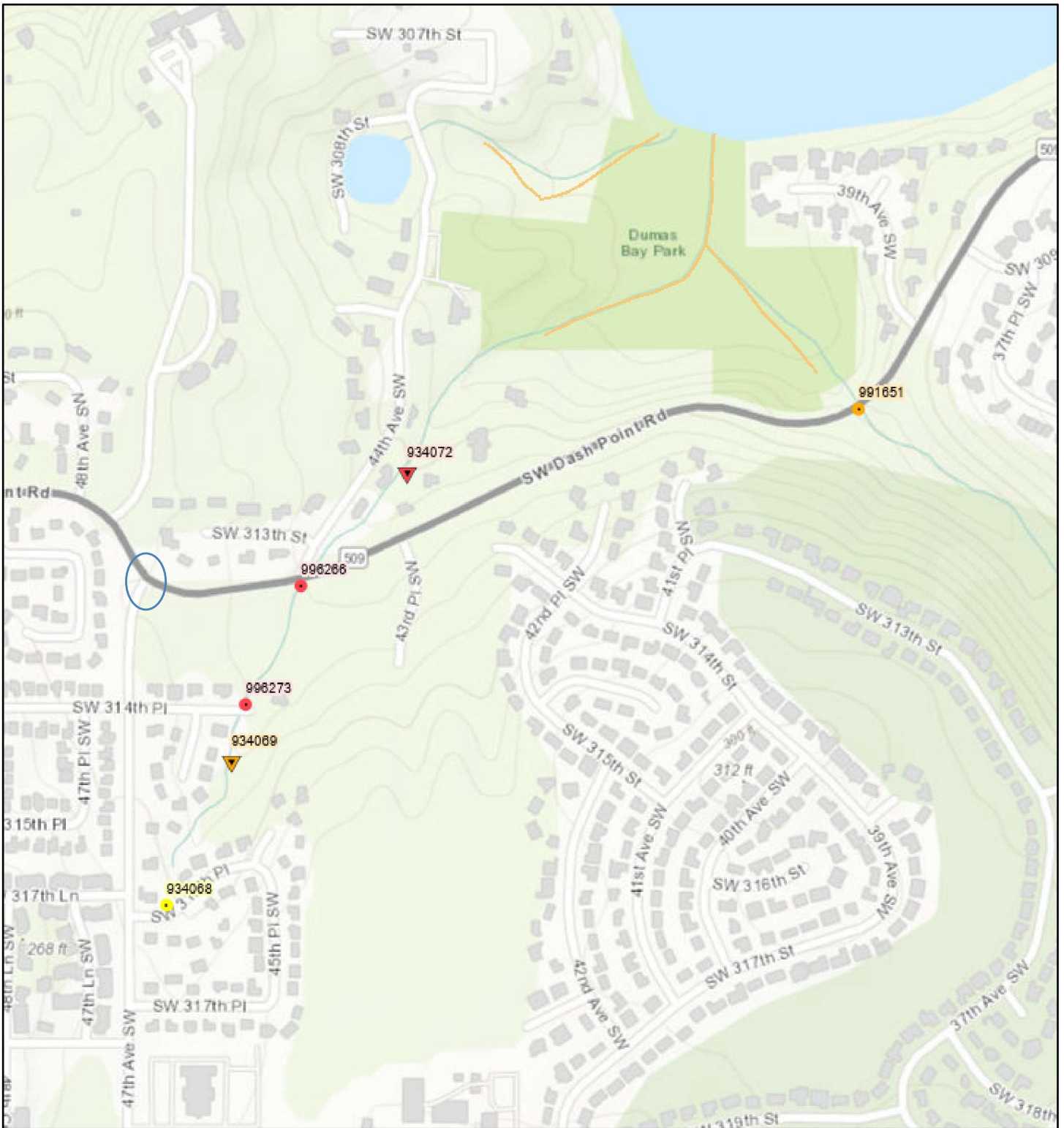

July 23, 2020

1:9,028

Other Barriers

- ▼ Total Blockage
- ▼ Total Blockage, Fishway Present
- ▼ Partial Blockage
- ▼ Partial Blockage, Fishway Present
- ▼ Unknown Blockage

Culverts

- Total Blockage
- Total Blockage, Fishway Present
- Partial Blockage
- Partial Blockage, Fishway Present
- Unknown Blockage

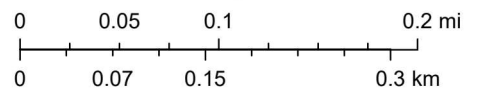

Sources: Esri, HERE, Garmin, Intermap, increment P Corp., GEBCO, USGS, FAO, NPS, NRCAN, GeoBase, IGN, Kadaster NL, Ordnance Survey, Esri Japan, METI, Esri China (Hong Kong), (c) OpenStreetMap contributors, and the GIS User Community, NOAA, USFWS, WDFW